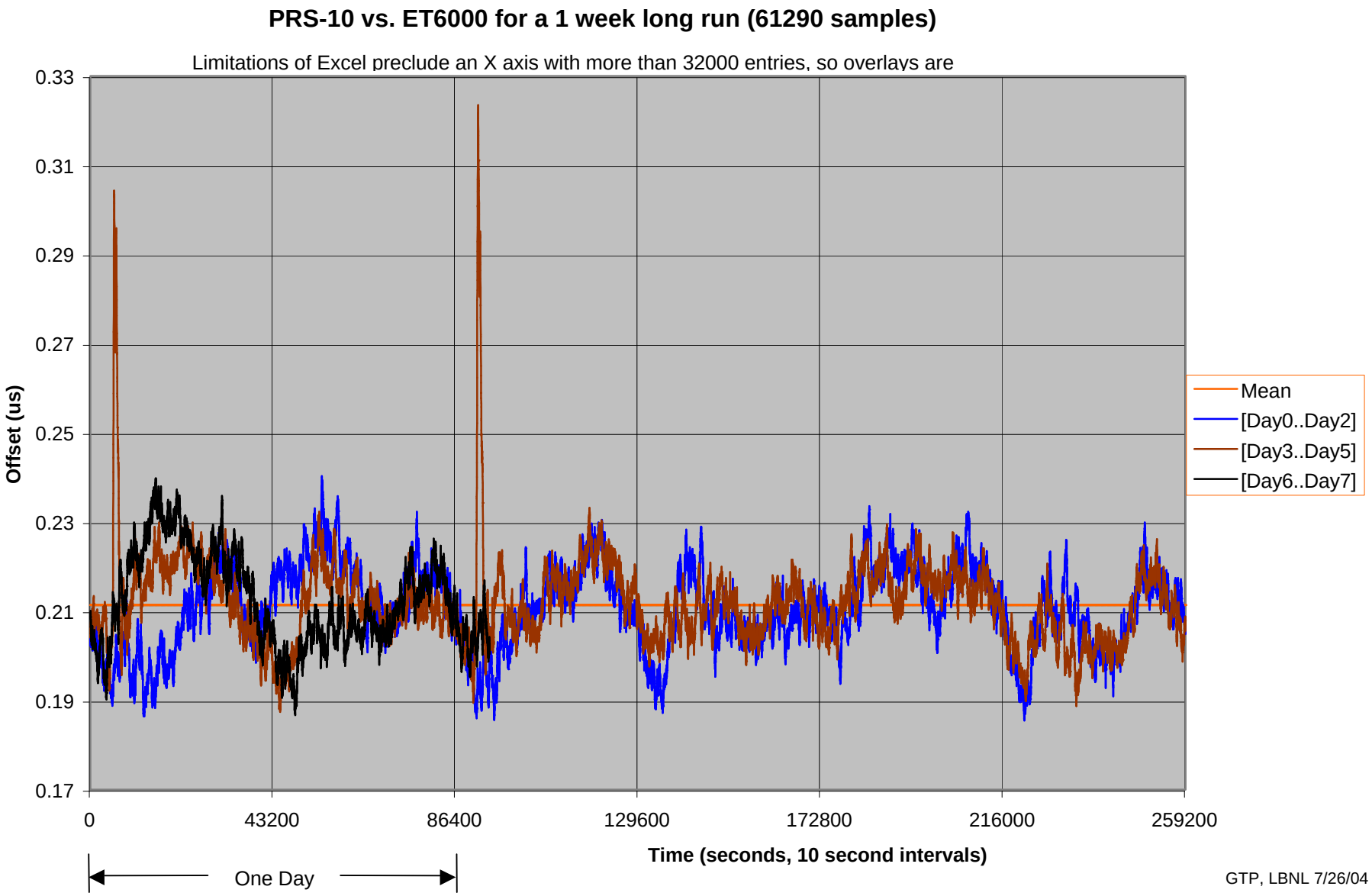
PRS-10 vs. ET6000 for a 1 week long run (61290 samples)
Limitations of Excel preclude an X axis with more than 32000 entries, so overlays are
Offset (us)
0.33
0.31
0.29
0.27
0.25
0.23
0.21
0.19
0.17
0
43200
86400
129600
172800
216000
259200
Time (seconds, 10 second intervals)
Mean
[Day0..Day2]
[Day3..Day5]
[Day6..Day7]
One Day
GTP, LBNL 7/26/04